



De novo multiple primary carcinomas in a patient after liver transplantation: A case report

Wei Rao, Fu-Guo Liu, Yue-Ping Jiang, Man Xie

ORCID number: Wei Rao 0000-0003-6559-583X; Fu-Guo Liu 0000-0003-1507-7257; Yue-Ping Jiang 0000-0002-9603-3581; Man Xie 0000-0002-4405-396X.

Author contributions: Rao W contributed to data curation and analysis, and original manuscript drafting; Liu FG and Jiang YP contributed to manuscript writing, review, and editing; Xie M contributed to funding acquisition, conceptualization, supervision, and manuscript writing, review, and editing.

Informed consent statement:

Written informed consent was obtained from the patient for publication of this report and any accompanying images.

Conflict-of-interest statement: The authors of this manuscript have no conflicts of interest to disclose.

CARE Checklist (2016) statement:

The authors have read the CARE Checklist (2016), and the manuscript was prepared and revised according to the CARE Checklist (2016).

Open-Access: This article is an open-access article that was selected by an in-house editor and fully peer-reviewed by external reviewers. It is distributed in accordance with the Creative

Wei Rao, Division of Hepatology, Liver Disease Center, The Affiliated Hospital of Qingdao University, Qingdao 266000, Shandong Province, China

Wei Rao, Department of Organ Transplantation, The Affiliated Hospital of Qingdao University, Qingdao 266000, Shandong Province, China

Fu-Guo Liu, Yue-Ping Jiang, Man Xie, Department of Gastroenterology, The Affiliated Hospital of Qingdao University, Qingdao 266000, Shandong Province, China

Corresponding author: Man Xie, MD, PhD, Assistant Professor, Associate Chief Physician, Department of Gastroenterology, The Affiliated Hospital of Qingdao University, No. 59 Hai'er Road, Laoshan District, Qingdao 266000, Shandong Province, China. xieman1123@126.com

Abstract

BACKGROUND

Liver transplantation (LT) is the most effective treatment strategy for advanced liver diseases. With the increasing survival rate and prolonged survival time, the postoperative long-term complications of LT recipients are becoming an important concern. Among them, the newly developed cancer after LT is the second complication and cause of LT-related death after cardiovascular disease. At present, few papers have reported multiple primary carcinomas (MPCs) after LT. Herein, we retrospectively analyzed an MPC case with gastric cancer and lung cancer after LT.

CASE SUMMARY

Herein, we retrospectively analyzed an MPC case with *de novo* gastric cancer and lung cancer after LT with no obvious complaints. Forty-one months after LT, the patient underwent radical distal gastrectomy (Billroth II) for intramucosal signet ring cell carcinoma, and then thoracoscopic wedge resection of the right lower lobe of the right lung and localized lymph node dissection 2 mo later. Therefore, paying attention to follow-up in LT recipients with early detection and intervention of *de novo* MPCs is the key to improving the survival rate and quality of life of LT recipients.

CONCLUSION

De novo MPCs after LT are rare, and the prognosis is poorer. However, early detection and related intervention can significantly improve the prognosis of patients. Therefore, we recommend that liver transplant recipients should be followed and screened for newly developed malignant tumors to improve the

Commons Attribution NonCommercial (CC BY-NC 4.0) license, which permits others to distribute, remix, adapt, build upon this work non-commercially, and license their derivative works on different terms, provided the original work is properly cited and the use is non-commercial. See: <http://creativecommons.org/licenses/by-nc/4.0/>

Manuscript source: Unsolicited manuscript

Specialty type: Transplantation

Country/Territory of origin: China

Peer-review report's scientific quality classification

Grade A (Excellent): 0
Grade B (Very good): 0
Grade C (Good): 0
Grade D (Fair): 0
Grade E (Poor): 0

Received: January 9, 2021

Peer-review started: January 9, 2021

First decision: February 12, 2021

Revised: February 15, 2021

Accepted: March 8, 2021

Article in press: March 8, 2021

Published online: May 26, 2021

P-Reviewer: Rompianesi G

S-Editor: Zhang H

L-Editor: Wang TQ

P-Editor: Li X



survival rate and quality of life.

Key Words: Liver transplantation; *de novo* tumors; Multiple primary carcinomas; Screening; Case report

©The Author(s) 2021. Published by Baishideng Publishing Group Inc. All rights reserved.

Core Tip: Few papers have reported *de novo* multiple primary carcinomas (MPCs) after liver transplantation (LT) yet. Herein, we retrospectively analyzed an MPC case with gastric cancer and lung cancer after LT. Forty-one months after LT, the patient underwent radical distal gastrectomy for a *de novo* intramucosal signet ring cell carcinoma in the stomach. Two months later, the patient underwent thoracoscopic wedge resection of the right lower lobe of the right lung for the *de novo* lung cancer. The patient has survived till now with stable function of the graft. Early diagnosis and early treatment of *de novo* MPCs are the keys to improving the survival rate and quality of life of LT recipients with *de novo* MPCs.

Citation: Rao W, Liu FG, Jiang YP, Xie M. *De novo* multiple primary carcinomas in a patient after liver transplantation: A case report. *World J Clin Cases* 2021; 9(15): 3765-3772

URL: <https://www.wjgnet.com/2307-8960/full/v9/i15/3765.htm>

DOI: <https://dx.doi.org/10.12998/wjcc.v9.i15.3765>

INTRODUCTION

Liver transplantation (LT) is the most effective treatment strategy for advanced liver diseases. With the increasing survival rate and prolonged survival time, the postoperative long-term complications of LT recipients are becoming an important concern. Among them, newly developed cancer after LT is the second complication and cause of LT-related death after cardiovascular disease[1]. At present, few papers have reported multiple primary carcinomas (MPCs) after LT[2-4] (Table 1). Herein, we retrospectively analyzed an MPC case with gastric cancer and lung cancer after LT. The diagnosis and treatment were performed in the Affiliated Hospital of Qingdao University. Our aim was to explore the clinical characteristics, early diagnosis, and early treatment of MPC after LT.

CASE PRESENTATION

Chief complaints

No obvious complaints.

History of present illness

A 47-year-old man underwent orthotopic LT due to hepatitis B liver cirrhosis with portal hypertension on September 19, 2015.

History of past illness

The patient had a history of hepatitis B virus (HBV) infection for more than 30 years.

Personal and family history

The patient had a history of smoking for nearly 20 years and drinking for nearly 15 years, but had no family history of gastrointestinal tumors before LT.

Physical examination

Physical examination showed no positive signs.

Laboratory examinations

The blood concentration of FK506 was 3.3 ng/mL, and the tumor markers and graft

Table 1 Characteristic of recipients with *de novo* multiple primary carcinomas after liver transplantation

Ref.	Year of report	Gender/age	Time of LT	Indication of LT	IS after LT	Characteristic of MPC					Prognosis
						Time of diagnosis	Duration of MPC and LT (mo)	Symptom	Pathological diagnosis	Treatment	
Wang <i>et al</i> [2]	2009	Male/56	September, 2006	Liver cirrhosis related to HBV, HCC	Tac + MMF + Pred, Tac monotherapy 3 mons after LT	June, 2007	9	Dysphagia	Squamous cell carcinoma of esophagus (Poorly differentiated)	Gamma knife radiotherapy	5 mo after MPC, died of tumor progression and multiple organ failure
						June, 2007	9	NA	Adenocarcinoma of rectum	NA	
Peng <i>et al</i> [3]	2015	Female/77	February, 2007	Liver cirrhosis related to HBV, HCC	Tac + MMF + Pred, Tac monotherapy 3 mons after LT	March, 2011	49	RBC (+) in urine samples	Left renal clear cell carcinoma	Laparoscopic partial nephrectomy	Graft function is stable, and no tumor recurrence and metastasis
						July, 2013	77	Ground glass nodule in left upper lobe of lung	Adenocarcinoma of the upper lobe of the right lung (Well differentiated)	Thoracoscopic right upper lobectomy	
Wang <i>et al</i> [4]	2017	Female/62	February, 2010	Liver cirrhosis related to HBV	NA	April, 2013	38	NA	Renal clear cell carcinoma	NA	NA
						June, 2015	59	NA	Adenocarcinoma of lung	NA	
Present case	2021	Male/47	September, 2015	Liver cirrhosis related to HBV	Tac + MMF + Pred, Tac monotherapy 3 mons after LT	January, 2019	39	Stomach distress	Signet ring cell carcinoma of gastric body (Poorly differentiated), pT1aN0M0	Radical distal gastrectomy	Graft function is stable, and no tumor recurrence and metastasis
						February, 2019	40	NA	Adenocarcinoma in situ in right lower lobe of lung	Limited thoracoscopic lymphadenectomy and right thoracoscopic lobectomy	

LT: Liver transplantation; IS: Immunosuppressants; MPC: Multiple primary carcinoma; Tac: Tacrolimus; MMF: Mycophenolate mofetil; Pred: Methylprednisolone; HBV: Hepatitis B virus; HCC: Hepatocellular carcinoma; RBC: Red blood cell; NA: Not available.

function showed no obvious abnormalities, as the *de novo* MPCs were diagnosed.

Imaging examinations

In January 2019, the patient underwent electronic gastroscopy due to stomach illness (Figure 1). The results showed a 2.0 cm × 1.0 cm flat concave mucosa on the lesser curvature of the lower stomach, a rough mucosa of the central gastric angle, and a 0.5 cm × 0.6 cm flat concave mucosa on the anterior wall of the gastric antrum. Histopathological examination showed poorly differentiated carcinoma (signet ring cell carcinoma) of the gastric antrum, gastric horn, and gastric body with HP (+), and immunohistochemistry (IHC) showed CK (+) and CD56 (-). Given all these results, combined with the results of narrow band imaging and magnifying gastroscopy, the patient was diagnosed with early gastric cancer (IIb + IIc) in February 2019. So the

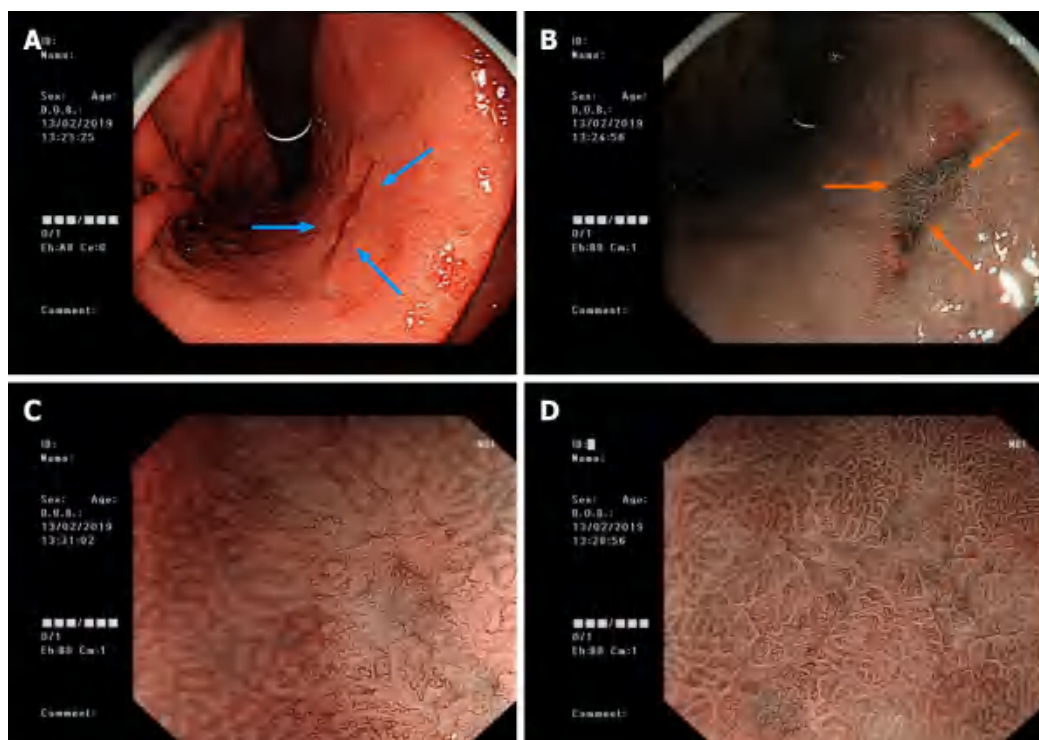

Figure 1 Images of electronic gastroscopy before the gastrectomy. A: Image showing a 2.0 cm × 1.0 cm flat concave mucosa on the lesser curvature of the lower stomach (blue arrows); B: Image of narrow band imaging; C and D: Images of magnifying gastroscopy.

patient underwent radical distal gastrectomy (Billroth II) in February 2019 (41 mo after LT). Postoperative histopathological examination revealed intramucosal signet ring cell carcinoma (1.5 cm × 1.3 cm; Lauren type: diffuse), without invading the muscularis mucosa and metastasis. IHC showed CK (+), Her-2 (+), TOPO2 (level I), CD31 detecting for intravascular tumor thrombus (D2-40, -), S-100 detecting for nerve invasion (-), Ki-67 (20%), PD-1 (interstitial lymphocytes +, < 1%), and thick-walled vascular invasion (-). TNM stage was determined as pT1aN0M0. Two months later, the patient underwent high-resolution computed tomography (CT) of the chest. The result showed a nodule in the lower lobe of the right lung, which might be lung cancer (Figure 2). Further examination by positron emission tomography (PET)-CT showed the ground glass and solid mixed density nodules in the posterior basal segment of the right lower lobe of the lung, around 15 mm in length, with slightly higher metabolism than the background of the lung and an SUVmax value of about 1.3, suggesting to be lung tumors, and no tumor metastasis was found in other sites. Therefore, the patient underwent thoracoscopic wedge resection of the right lower lobe of the right lung and localized lymph node dissection in April 2019 (43 mo after LT). Histopathological examination revealed adenocarcinoma *in situ*, without lymph node or distant metastasis. IHC results showed CK (+) and elastic fiber staining detecting for visceral pleura invasion (-).

FINAL DIAGNOSIS

De novo intramucosal signet ring cell carcinoma of the gastric body and *de novo* adenocarcinoma in the right lower lobe of the right lung post LT.

TREATMENT

Radical distal gastrectomy (Billroth II) for the intramucosal signet ring cell carcinoma of the gastric body, and thoracoscopic wedge resection and localized lymph node dissection for the *de novo* adenocarcinoma in the right lower lobe of the right lung.

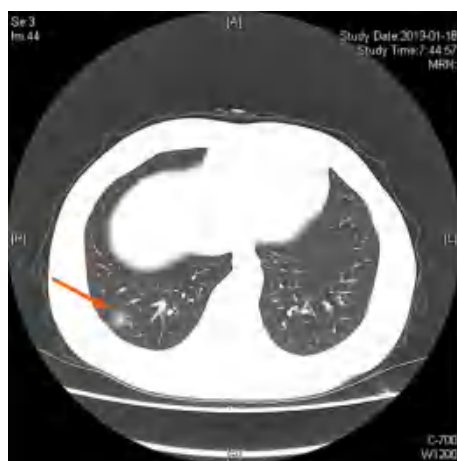

Figure 2 Images of chest computed tomography before the resection of the right lower lobe of the right lung, which showed a nodule in the lower lobe of the right lung (orange arrow).

OUTCOME AND FOLLOW-UP

The patient has survived till now, and the graft has been in good condition (Figures 3 and 4).

DISCUSSION

In Europe and the United States, skin cancer and lymphoproliferative diseases are the most common primary malignant tumors after LT[1]. Whereas in Asia including China, gastrointestinal cancers are of the highest incidence[5-9], which may indicate the different epidemiological characteristics of tumors between Western and Asian countries. According to the 2019 statistics of the National Cancer Registry in China, the incidence of malignant tumors was 285.83/100000 in 2015. Among them, lung cancer and gastric cancer ranked the top two malignant tumors, accounting for 30.29% of common tumors[10]. And the 5-year survival rates were 19.7% and 35.7%, respectively[11]. The incidence of primary cancers in LT recipients has increased significantly, ranging from 0.76% to 16% depending on the follow-up time, age, and immunosuppressant regimens[5-9]. Only a few papers reported MPC after LT[2-4]. The definition of MPC is two or more primary malignant tumors that occur in single or multiple tissues simultaneously or sequentially in the same individual[12]. When the interval between the occurrence of two tumors is within 6 mo, they are considered as synchronous MPC (SC), and when the interval is less than 6 mo, they are considered as metachronous MPC (MC). Here we report a rare MPC case with newly developed gastric cancer and lung cancer after LT. The interval between gastric cancer and lung cancer was only 1 mo, and it therefore can be diagnosed as SC after LT. Genetically, the two primary tumors in this case exhibited totally different somatic mutation features, which further confirmed that the two tumors derived independently. Generally, the prognosis of MPC is poor, and the prognosis of SC after LT is worse[11,12]. However, this case has survived till now owing to early diagnosis and early intervention, and the graft has been in good condition.

The patient in this study was a man with a history of smoking and drinking. The primary disease was hepatitis B liver cirrhosis in decompensated period, and LT was performed at the age of 47 years old. The newly developed MPC after LT was diagnosed at the age of 51 years old. The interval between LT and diagnosis of MPC was 44 mo. No inherent germline mutation involved in tumorigenesis was detected in this patient. It has been reported that new malignant tumors after LT are associated with age[6], male gender[13], immunosuppressive regimens[14], time after LT[8,15], smoking history[15,16], drinking history[6], *etc.* Among them, long-term usage of immunosuppressive agents of liver transplant recipients keeps the immune system in a suppressed state, which helps tumor cells evade immune surveillance and then proliferate[14]. Meanwhile, postoperative immunosuppression will increase the incidence of infection, trigger insulin resistance, and help tumor cells to proliferate. Moreover, immunosuppressive agents such as calcineurin inhibitor (CNI) and



Figure 3 No metastasis or recurrence was found on follow-up chest computed tomography, 16 mo after the resection operation.

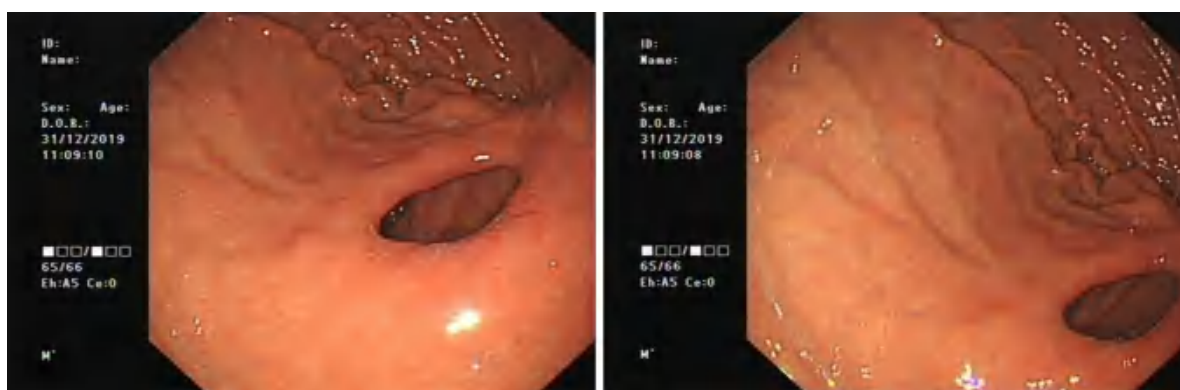

Figure 4 No metastasis or recurrence was found in the gastroscopy of the upper abdomen, 10 mo after radical distal gastrectomy.

mycophenolic acid are inherently carcinogenic. All the factors mentioned above may lead to the occurrence of MPC after LT.

A retrospective study of second primary cancer in HCC carried out in Western countries reported that 7.3% of patients with HCC developed extrahepatic primary malignancy[17], while liver transplant recipients are at high risk of new malignant tumors. Although it is crucial to screen for new malignant tumors during postoperative follow-up, due to the higher operational risk and poorer compliance of the patients, it is very rare to perform electronic gastro-duodenoscopy screening before LT in most centers of China. Our case reports gastric cancer and lung cancer after LT, which are the top two common malignant tumors with high mortality in China. Owing to early detection and effective treatment, the patient achieved a good prognosis. At present, there are no consensus recommendations regarding the screening of newly developed gastric cancer after LT in China, however, liver transplant recipients are an immunosuppressed population at high risk of gastric cancer[18]. It has been suggested that for patients after LT[7], those who are < 40 years old need to undergo gastroscopy once every 2 to 3 years, and those who are ≥ 40 years old need to undergo gastroscopy once every 2 years. Patients with gastric mucosal atrophy with metaplasia are recommended to perform gastroscopy once a year, patients with low-grade intraepithelial neoplasia are recommended to be followed every 6 mo, and patients with high-grade intraepithelial neoplasia are recommended to undergo endoscopic or surgical treatment depending on the disease stage and the patient's physical condition[8,18,19]. Lung cancer is the most common new solid malignant tumors after LT, and the lung is the second most metastatic organ of hepatocellular carcinoma. Therefore, it is necessary to screen the recipients after LT by chest CT. For liver transplant recipients > 40 years old, especially smokers, low-dose spiral CT should be routinely performed for lung cancer screening[20]. If the pulmonary nodule is > 8 mm in diameter, low-dose CT follow-up, PET-CT, and non-surgical biopsy and/or surgical resection are required depending on how malignant the tumor is. If the pulmonary nodule is 4-6 mm in diameter, follow-up should be

conducted between 6-12 mo, then conducted again between 18-24 mo if the nodule does not enlarge, thereafter the routine annual inspection should be performed[20].

Early intervention with drugs and/or surgical resection is essential for new malignant tumors after LT to improve the survival rate and quality of life. A number of studies have confirmed that CN1 can stimulate tumor growth and increase the incidence of tumors after transplantation, while mammalian target of rapamycin (mTOR) inhibitors may have advantages in preventing and treating gastrointestinal cancer[14,21]. Thimonier *et al*[21] reported that LT recipients developed new malignant tumors postoperatively, and converting immunosuppressive agents into mTOR inhibitors can effectively improve the prognosis. Therefore, early screening of new malignant tumors after LT and adjusting the immunosuppressive regimen into mTOR inhibitors are effective strategies to delay the progression of disease. The patient was diagnosed with MPC 4 years ago, therefore, immunosuppressive agent was given at a low dose and the blood concentration of immunosuppressant was maintained at a low level. No adjustment was made here for personal reason. For the treatment of MPC after LT, minimally invasive or surgical resection should be considered. Korean scholars reported that early endoscopic treatment of gastric cancer after LT can reduce the occurrence of perioperative complications[22]. Mangus *et al*[15] reported that it is safe to perform lobectomy in patients with lung cancer after LT when receiving immunosuppressive therapy. In this report, the patient with MPC after LT was successfully treated by partial gastrectomy and partial lung resection, and achieved a good prognosis. The results confirmed the effectiveness of surgical resection for MPC after LT.

Besides, depending on the relatively benign results of DNA targeted sequencing for resected gastric and lung tissues with matching blood, which showed lower TMB and MSS with no germline mutation in this patient, no further anti-tumor therapy was applied and no carcinoma recurrence was found in the follow-up period for 2 years.

CONCLUSION

De novo MPC after LT is rare, and the prognosis is poor. However, early detection and related intervention can significantly improve the prognosis of patients. Therefore, we recommend that liver transplant recipients be followed and screened for newly developed malignant tumors to improve the survival rate and quality of life.

ACKNOWLEDGEMENTS

We thank all the staff working in the Liver Disease Center, Department of Organ Transplantation, The Affiliated Hospital of Qingdao University.

REFERENCES

- 1 **European Association for the Study of the Liver.** EASL Clinical Practice Guidelines: Liver transplantation. *J Hepatol* 2016; **64**: 433-485 [PMID: 26597456 DOI: 10.1016/j.jhep.2015.10.006]
- 2 **Wang X,** Chen H, Wang LT, Zhang Q, Tian Y, Zhao FL. De novo malignant tumor after orthotopic liver transplantation: a report of three cases and literature review. *Zhongguo Jiji Fusu Yu Zhai Yixue Zazhi* 2009; **7**: 484-486 [DOI: 10.3969/j.issn.1673-6966.2009.07.012]
- 3 **Peng SS,** Chen H, Li J, Zhang Q, Fan TY, Wang X. A case of new renal cell carcinoma and lung cancer after liver transplantation. *Zhongguo Qiguan Yizhi Zazhi* 2015; **36**: 296-297 [DOI: 10.3760/cma.j.issn.0254-1785.2015.05.010]
- 4 **Wang X,** Chen H, Fan TY, Zhao C, Li J. Clinical analysis of new malignant tumor after liver transplantation. *Zhongguo Zhongliu* 2017; **26**: 410-414 [DOI: 10.11735/j.issn.1004-0242.2017.05.A017]
- 5 **Zhang ZJ,** Zhong HG, Zhang W, Zhang ML, Wang WL, Zheng SS. Diagnosis and treatment of new malignant tumors of digestive system after liver transplantation: a report of 10 cases. *Zhongguo Qiguan Yizhi Zazhi* 2016; **37**: 513-517 [DOI: 10.3760/cma.j.issn.0254-1785.2016.09.001]
- 6 **Gao PJ,** Gao J, Li Z, Hu ZP, Zhu JY. De novo malignancy after liver transplantation: a single-center experience of 14 cases. *Ann Surg Treat Res* 2015; **88**: 222-228 [PMID: 25844357 DOI: 10.4174/ast.2015.88.4.222]
- 7 **Jung DH,** Hwang S, Song GW, Ahn CS, Moon DB, Ha TY, Kim KH, Park GC, Kim BS, Park IJ, Lim SB, Kim JC, Yoo MW, Byeon JS, Jung HY, Lee GH, Myung SJ, Choe J, Choi JY, Park HW, Lee SG. Survival Benefit of Early Cancer Detection Through Regular Endoscopic Screening for De Novo

- Gastric and Colorectal Cancers in Korean Liver Transplant Recipients. *Transplant Proc* 2016; **48**: 145-151 [PMID: 26915860 DOI: 10.1016/j.transproceed.2015.12.003]
- 8 **Rao W**, Xie M, Liu DY, Gong YQ, Fu XY, Zhu XD, Guo Y, Li ZQ, Zang YJ. Literature analysis of new malignancies after liver transplantation in China. *Zhonghua Yizhi Zazhi* 2018; **12**: 165-169 [DOI: 10.3877/cma.j.issn.1674-3903.2018.04.005]
- 9 **Zheng RS**, Sun KX, Zhang SW, Zeng HM, Zou XN, Chen R, Gu XY, Wei WW, He J. [Report of cancer epidemiology in China, 2015]. *Zhonghua Zhong Liu Za Zhi* 2019; **41**: 19-28 [PMID: 30678413 DOI: 10.3760/cma.j.issn.0253-3766.2019.01.005]
- 10 **Zeng H**, Chen W, Zheng R, Zhang S, Ji JS, Zou X, Xia C, Sun K, Yang Z, Li H, Wang N, Han R, Liu S, Mu H, He Y, Xu Y, Fu Z, Zhou Y, Jiang J, Yang Y, Chen J, Wei K, Fan D, Wang J, Fu F, Zhao D, Song G, Jiang C, Zhou X, Gu X, Jin F, Li Q, Li Y, Wu T, Yan C, Dong J, Hua Z, Baade P, Bray F, Jemal A, Yu XQ, He J. Changing cancer survival in China during 2003-15: a pooled analysis of 17 population-based cancer registries. *Lancet Glob Health* 2018; **6**: e555-e567 [PMID: 29653628 DOI: 10.1016/S2214-109X(18)30127-X]
- 11 **Ibrahim ME**, Saleh M, Ali A, Alavi N. Multiple Primary Malignant Neoplasms: An Unusual Case of Metachronous Breast Ductal and Squamous Cell Carcinomas. *Cureus* 2020; **12**: e6954 [PMID: 32190504 DOI: 10.7759/cureus.6954]
- 12 **Gong CS**, Yoo MW, Kim BS, Hwang S, Kim KH, Yook JH, Lee SG. De Novo Gastric Cancer After Liver Transplantation. *Ann Transplant* 2016; **21**: 386-391 [PMID: 27334929 DOI: 10.12659/aot.897595]
- 13 **Ji L**, Zhao G. [Occurrence, diagnosis and treatment of de novo gastrointestinal malignancies after organ transplantation]. *Zhonghua Wei Chang Wai Ke Za Zhi* 2017; **20**: 1206-1210 [PMID: 29130236 DOI: 10.3760/cma.j.issn.1671-0274.2017.10.028]
- 14 **Shoji F**, Toyokawa G, Harada N, Itoh S, Harimoto N, Ikegami T, Okamoto T, Soejima Y, Yoshizumi T, Maehara Y. Surgical Treatment and Outcome of Patients with De Novo Lung Cancer After Liver Transplantation. *Anticancer Res* 2017; **37**: 2619-2623 [PMID: 28476836 DOI: 10.21873/anticancer.11608]
- 15 **Mangus RS**, Fridell JA, Kubal CA, Loeffler AL, Krause AA, Bell JA, Tiwari S, Tector J. Worse Long-term Patient Survival and Higher Cancer Rates in Liver Transplant Recipients With a History of Smoking. *Transplantation* 2015; **99**: 1862-1868 [PMID: 26308417 DOI: 10.1097/TP.0000000000000671]
- 16 **National Center for Clinical Medicine of Digestive Diseases**; Digestive endoscopy branch of Chinese Medical Association; Health Management Branch of Chinese Medical Association; China Medical Association Endoscopic Physicians Committee; Committee of Health Management and Physical Examination of Endoscopic Digestive Endoscopy, Endoscopic Physicians Branch; Chinese Medical Association, National Quality Control Centre for Digestive Endoscopy; China Anticancer Association Cancer Endoscopy Professional Committee. China experts consensus on the protocol of early gastric cancer screening (2017, Shanghai). *Zhonghua Xiaohua Zazhi* 2018; **38**: 87-92 [DOI: 10.3760/cma.j.issn.0254-1432.2018.02.006]
- 17 **Fernández-Ruiz M**, Guerra-Vales JM, Castelbón-Fernández FJ, Llenas-García J, Caurcel-Díaz L, Colina-Ruizdelgado F. Multiple primary malignancies in Spanish patients with hepatocellular carcinoma: analysis of a hospital-based tumor registry. *J Gastroenterol Hepatol* 2009; **24**: 1424-1430 [PMID: 19486257 DOI: 10.1111/j.1440-1746.2009.05793.x]
- 18 **Chinese Society of Gastroenterology**. Consensus on chronic gastritis in China (Shanghai, 2017). *Zhonghua Xiaohua Zazhi* 2017; **37**: 712-738 [DOI: 10.3969/j.issn.1008-7125.2017.11.007]
- 19 **Chinese Alliance Against Lung Cancer**; Chinese Medical Association of Respiratory Disease Branch Lung Cancer Study Group; Lung Cancer Working Committee of respiratory physicians branch of Chinese Medical Doctor Association. Expert consensus on lung cancer screening and management in China. *Guoji Huxi Zazhi* 2019; **39**: 1604-1615 [DOI: 10.3760/cma.j.issn.1673-436X.2019.21.002]
- 20 **Lung cancer group**, society of respiratory diseases; Chinese Medical Association, Expert group of China lung cancer prevention and treatment alliance. Consensus of Chinese experts on diagnosis and treatment of pulmonary nodules (2018). *Zhonghua Jiehe He Huxi Zazhi* 2018; **41**: 763-771 [DOI: 10.3760/cma.j.issn.1001-0939.2018.10.004]
- 21 **Thimonier E**, Guillaud O, Walter T, Decullier E, Vallin M, Boillot O, Dumortier J. Conversion to everolimus dramatically improves the prognosis of de novo malignancies after liver transplantation for alcoholic liver disease. *Clin Transplant* 2014; **28**: 1339-1348 [PMID: 25081431 DOI: 10.1111/ctr.12430]
- 22 **Na S**, Lee GH, Song JH, Ahn JY, Kim SO, Park SJ, Park SE, Kim MY, Lee J, Choi KS, Kim DH, Song HJ, Choi KD, Jung HY, Kim JH. Endoscopic resection of gastric neoplasm in solid-organ transplant recipients. *Transplantation* 2014; **97**: 781-787 [PMID: 24406452 DOI: 10.1097/01.TP.0000438638.29214.f4]



Published by **Baishideng Publishing Group Inc**
7041 Koll Center Parkway, Suite 160, Pleasanton, CA 94566, USA

Telephone: +1-925-3991568

E-mail: bpgoffice@wjgnet.com

Help Desk: <https://www.f6publishing.com/helpdesk>

<https://www.wjgnet.com>

